Robinette Farms

Robinette Farms, located in Martell, Nebraska, is owned by Chloe Diegel and Alex McKiernan.

Robinette Farms is a diversified small scale family farm. We grow a wide variety of vegetables and herbs and raise laying hens, pastured poultry, pastured pork and honeybees. Our mission is to build a business that supports our family, reduces our negative impact on the environment, and educates our community about the food we eat and enjoy.

Robinette Farms thinks local food/products are important because:
We are passionate about growing healthy food for people. Most people have a doctor, dentist, or mechanic they trust to take care of them, and we believe that everyone should have a farmer too! The more direct connections we have with one another, the healthier and happier a community we are.
Robinette Farms is in its second year producing for the Lincoln area. Prior to farming in Nebraska, Chloe and Alex worked for six years on other farms in both Colorado and Vermont.

Robinette Farms has been a member of Buy Fresh Buy Local Nebraska since they started in 2010. They chose to become a member because:
We are a BFBLN member because it is a great resource for information, education, community building and marketing. BFBLN has been a great organization for Robinette Farms to be involved in as a new farm in the area. It has allowed us to connect with our customers and, more importantly, with other farmers.

For more information on Robinette Farms, visit their website at robinettefarms.com and their Facebook page!
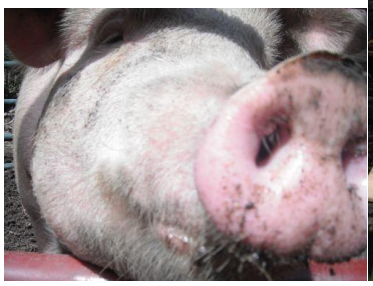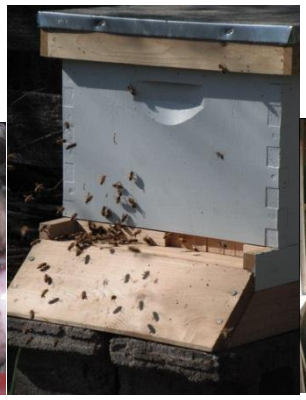
--Information provided by Chloe Diegel & Alex McKiernan